

QINGDAO KINGSTONE GLASS PRODUCT CO., LTD.
EAST JINQIANHE ROAD, HUANGDAO DISTRICT, QINGDAO, CHINA

The following sample(s) was/ were submitted and identified on behalf of the client as:

Sample Name : 8.38 EURO GRAY LAMINATED GLASS/6.38 EURO BRONZE LAMINATED GLASS
Sample Number : SHCCM151103617
SGS Ref. No. : QDHG1511005549CO
Test Required : Total Luminous Transmittance
Test Standard : ANSI Z97.1-2009^e & ASTM D1003-13 and client's requirement
Manufacturer : KINGSTONE GLASS
Country of Origin : CHINA
Date of Receipt : Nov. 12, 2015
Test Period : Nov. 12, 2015 to Nov. 23, 2015
Test result(s) : For further details, please refer to the following page(s)
***** To be continued*****

Signed for SGS-CSTC Standards
Technical Services (Shanghai) Co., Ltd.



Erin Huang
Authorized signatory

The content of General Conditions of Service in the quotation/contract shall be as criterion in this report

This document is issued by the Company subject to its General Conditions of Service printed overleaf, available on request or accessible at <http://www.sgs.com/en/Terms-and-Conditions.aspx> and, for electronic format documents, subject to Terms and Conditions for Electronic Documents at <http://www.sgs.com/en/Terms-and-Conditions/Terms-e-Document.aspx>. Attention is drawn to the limitation of liability, indemnification and jurisdiction issues defined therein. Any holder of this document is advised that information contained hereon reflects the Company's findings at the time of its intervention only and within the limits of Client's instructions, if any. The Company's sole responsibility is to its Client and this document does not exonerate parties to a transaction from exercising all their rights and obligations under the transaction documents. This document cannot be reproduced except in full, without prior written approval of the Company. Any unauthorized alteration, forgery or falsification of the content or appearance of this document is unlawful and offenders may be prosecuted to the fullest extent of the law. Unless otherwise stated the results shown in this test report refer only to the sample(s) tested and such sample(s) are retained for 30 days only.

SHCCM 015208



Sample Description: See photo

Test Method: ANSI Z97.1-2009^f & ASTM D1003-13 Procedure A and client's requirement

Test Condition:

Specimen thickness: Brown specimen-5.93mm; Grey specimen-8.10mm

Light source: D65

Lab Environmental Condition: 23±2°C, 50±5%RH

Test Result:

Test Item	Test Result	
	Total Luminous Transmittance	Brown specimen
Grey specimen		30.4%

Statement: Unless otherwise stated the results shown in this test report refer only to the sample(s) tested.

Sample photos:

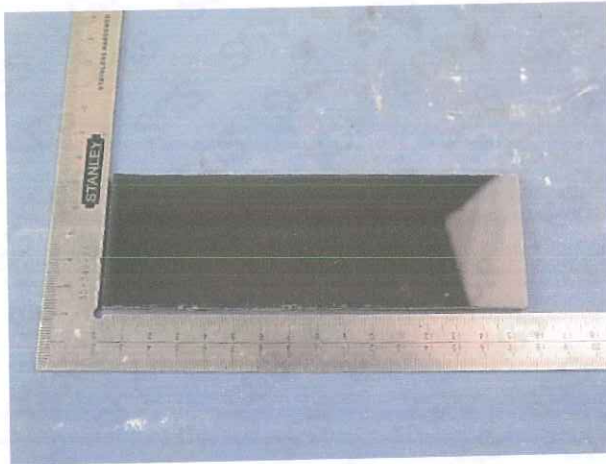

Brown glass board



Grey glass board

***** End of report *****

Attention: To check the authenticity of testing /inspection report & certificate, please contact us at telephone: (86-755)83071443, or email: CN.Doccheck@sgs.com



This document is issued by the Company subject to its General Conditions of Service printed overleaf, available on request or accessible at <http://www.sgs.com/en/Terms-and-Conditions.aspx> and, for electronic format documents, subject to Terms and Conditions for Electronic Documents at <http://www.sgs.com/en/Terms-and-Conditions/Terms-e-Document.aspx>. Attention is drawn to the limitation of liability, indemnification and jurisdiction issues defined therein. Any holder of this document is advised that information contained herein reflects the Company's findings at the time of its intervention only and within the limits of Client's instructions, if any. The Company's sole responsibility is to its Client and this document does not exonerate parties to a transaction from exercising all their rights and obligations under the transaction documents. This document cannot be reproduced except in full, without prior written approval of the Company. Any unauthorized alteration, forgery or falsification of the content or appearance of this document is unlawful and offenders may be prosecuted to the fullest extent of the law. Unless otherwise stated the results shown in this test report refer only to the sample(s) tested and such sample(s) are retained for 30 days only.

SHCCM 015209

SGS-CTI Standards Technical Services (Shanghai) Co., Ltd.
Testing Center for Construction Material Laboratory

No.69, Block 1159, East Kang Qiao Road, Pudong District, Shanghai, China. 201319 t(86-21)61196300 f(86-21)61191853/68183920 www.sgs.com.cn
中国·上海·浦东康桥东路1159弄69号 邮编:201319 t(86-21)61196300 f(86-21)61191853/68183920 e sgs.china@sgs.com

测试报告

编号 : SHCCM151103618

日期 : 2015. 11. 23

页码 : 1 of 2

青岛军盾玻璃有限公司

青岛市黄岛区金钱河路东段

下列样品由客户提供及确认:

样品名称 : 8.38 透明夹层玻璃/6.38 欧铜夹层玻璃
样品编号 : SHCCM151103617
SGS 相关号 : QDHG1511005549CO
测试要求 : 透光率
测试标准 : ANSI Z97.1-2009^e & ASTM D1003-13 和客户要求
生产商 : 青岛军盾
原产国 : 中国
收样日期 : 2015 年 11 月 12 日
测试周期 : 2015 年 11 月 12 日—2015 年 11 月 23 日
测试结果 : 请见下页

***** 待续*****

通标标准技术服务(上海)

有限公司授权签名



黄艳青

授权签字人

本报告通用服务条款内容以报价/合同中为准



This document is issued by the Company subject to its General Conditions of Service printed overleaf, available on request or accessible at <http://www.sgs.com/en/Terms-and-Conditions.aspx> and, for electronic format documents, subject to Terms and Conditions for Electronic Documents at <http://www.sgs.com/en/Terms-and-Conditions/Terms-e-Documents.aspx>. Attention is drawn to the limitation of liability, indemnification and jurisdiction issues defined therein. Any holder of this document is advised that information contained hereon reflects the Company's findings at the time of its intervention only and within the limits of Client's instructions, if any. The Company's sole responsibility is to its Client and this document does not exonerate parties to a transaction from exercising all their rights and obligations under the transaction documents. This document cannot be reproduced except in full, without prior written approval of the Company. Any unauthorized alteration, forgery or falsification of the content or appearance of this document is unlawful and offenders may be prosecuted to the fullest extent of the law. Unless otherwise stated the results shown in this test report refer only to the sample(s) tested and such sample(s) are retained for 30 days only.

SHCCM 015206

SGS Standards Technical Services (Shanghai) Co., Ltd.
Testing Center for Thermal & Structural Material Laboratory

No.69, Block 1159, East Kang Qiao Road, Pudong District, Shanghai, China. 201319 t(86-21) 61196300 f(86-21) 61191853/68183920 www.sgs.com.cn
中国·上海·浦东康桥东路1159弄69号 邮编: 201319 t(86-21) 61196300 f(86-21) 61191853/68183920 e sgs.china@sgs.com

测试报告

编号 : SHCCM151103618
 日期 : 2015. 11. 23
 页码 : 2 of 2

样品描述: 见照片

测试方法: ANSI Z97.1-2009^e & ASTM D1003-13 程序 A 和客户要求

测试条件:

试样厚度: 棕色试样-5.93mm; 灰色试样-8.10mm

光源: D65

实验室环境条件: 23±2°C, 50±5%RH

测试结果:

测试项目	测试结果	
透光率	棕色试样	27.1%
	灰色试样	30.4%

声明: 测试结果仅对来样负责。

样品照片:

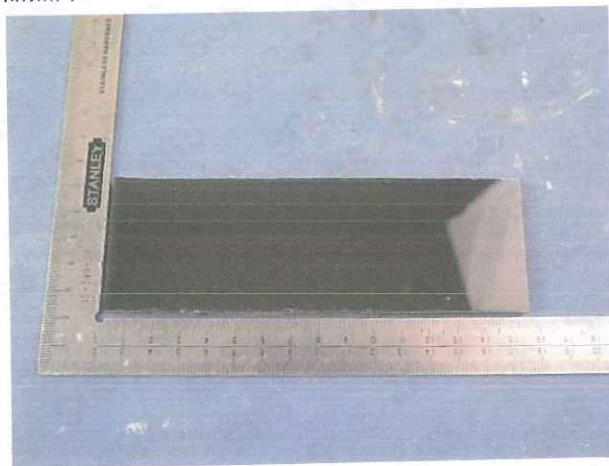

棕色玻璃

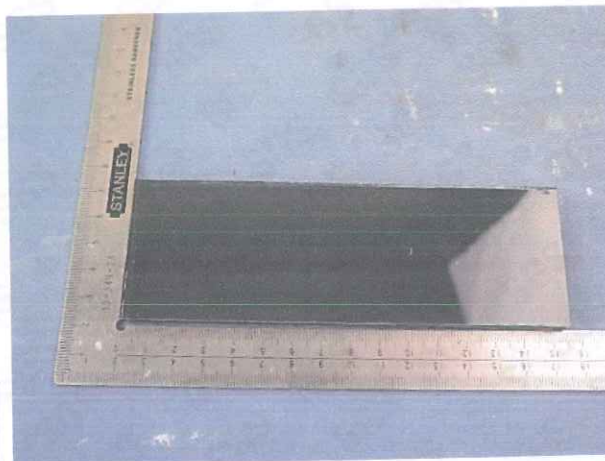

灰色玻璃

该检测报告为由 SGS 发布的原检测报告 编号: SHCCM151103617 日期: 2015-11-23 的中文译本, 本报告仅供参考。

*****报告结束*****



This document is issued by the Company subject to its General Conditions of Service printed overleaf, available on request or accessible at <http://www.sgs.com/en/Terms-and-Conditions.aspx> and, for electronic format documents, subject to Terms and Conditions for Electronic Documents at <http://www.sgs.com/en/Terms-and-Conditions/Terms-e-Document.aspx>. Attention is drawn to the limitation of liability, indemnification and jurisdiction issues defined therein. Any holder of this document is advised that information contained hereon reflects the Company's findings at the time of its intervention only and within the limits of Client's instructions, if any. The Company's sole responsibility is to its Client and this document does not exonerate parties to a transaction from exercising all their rights and obligations under the transaction documents. This document cannot be reproduced except in full, without prior written approval of the Company. Any unauthorized alteration, forgery or falsification of the content or appearance of this document is unlawful and offenders may be prosecuted to the fullest extent of the law. Unless otherwise stated the results shown in this test report refer only to the sample(s) tested and such sample(s) are retained for 30 days only.

SHCCM 015207

SGS-Standard Technical Services (Shanghai) Co., Ltd.
 Testing Center for Chemical and Material Laboratory

No.69, Block 1159, East Kang Qiao Road, Pudong District, Shanghai, China. 201319 t(86-21)61196300 f(86-21)61191853/68183920 www.sgsgroup.com.cn
 中国·上海·浦东康桥东路1159弄69号 邮编:201319 t(86-21)61196300 f(86-21)61191853/68183920 e sgs.china@sgs.com